THE GETTYSBURG TIMES.

VOL. VIII No 114 — GETTYSBURG FRIDAY MARCH 4 1910 — PRICE TWO CENTS

Large Shipment of TRUNKS

well made and at the RIGHT PRICES

JUST RECEIVED

Spring moving often means a new trunk, and we're ready for you to move any time.

ECKERT'S STORE,

"On The Square"

At The Walter Theatre

TONIGHT

The Merry, Breezy Musical Comedy

The Widow McCarty

Miss Mayme McPharlan, as The Widow

22 Musical Numbers

CYCLONE OF FUN — WHIRLWIND OF MUSIC

PRICES 25, 35, and 50

DOORS OPEN 7.30 — CURTAIN 8.15

"HIGH ROLLERS"

TUESDAY MARCH 8th

New Throughout. More Fascinating Than Ever In Musical Comedy None Better.

New Music. New Costumes. New Scenery

A Conglomeration Of

BEAUTY ABILITY WIT

5 Vaudeville Headliners 5

Extra Olio—"THE SULTAN'S FAVORITE." Prices 35 and 50 cents. This Engagement Only

Fresh VEGETABLES

We have a full line of them. Tomatoes, Spinach, Carrots, Parsnips, Lettuce, Cabbage, Oyster plant, Cranberries, Celery. Full line of Garden and Vegetable seeds. Red and White Onions, Sets are in demand. We can fill your order for them. Nice and clean.

Oranges

We have at present the best oranges we have had this season 20c, 25c, 30c and 35c a Dozen

Gettysburg Department Store

WIZARD THEATRE

3 Reels — 3 Reels

THE LIVINGSTON CASE

A detective story much on the order of the famous "Sherlock Holmes" creation, is depicted on this film. Highly dramatic from the start, the plot is well sustained and works out to a startling climax. An extraordinary film.

SERVANT FROM THE COUNTRY

A fine comedy illustrating the troubles experienced in hiring a maid-servant from the country

SETTLED OUT OF COURT

A beautiful drama, intensely interesting

THE ROMANCE OF A TRAINED NURSE

Another of the Kalem Company's new series of beautiful pictures of life in the South, is a fascinating story of the power of unselfish love, love decried and love triumphant.

Three good reels for 5 cents

PLEASE YOUR WIFE

BY INSTALLING A COMPLETE BATH ROOM OUTFIT

Your neighbor has the Modern Sanitary Improvements, why not you? The opportunity is at hand and we feel we can please as well as convince you that we are right by calling on the

GETTYSBURG SUPPY HOUSE

J. G. Slonaker, Prop. — J. R. Albin, Mgr.

E. J. Plank

Practical Plumber and Heating Engineer

Your Easter Clothes

Will be absolutely correct if you place your order with us. Then you will be ready for this day of fashion

March 27th

J. D. LIPPY

Tailor.

Postponed Sale

On account of the inclement weather on Monday my large sale of fine farm horses has been postponed to

Saturday, March 5 at 1 P. M.

At the Globe Hotel, Gettysburg

F. A. SNYDER

TOWN AMATEURS SCORE BIG HIT

"The Toastmaster" Produced in Walter's Theatre on Thursday Evening before Large Audience is Voted Best in Many Years

"The best home talent show given in Gettysburg in many years" was the unanimous verdict of the five hundred people who witnessed the production of "The Toastmaster" in Walter's Theatre Thursday night by Mr. Jay Wellington supported by a large number of the young people of town and college.

The play was suited exactly to the taste of the Gettysburg audience and their hearty approval was manifested during the evening by frequent and vigorous applause. A bright college comedy with an abundance of humorous situations, "The Toastmaster" took the audience by storm and the half thousand people present were not at all slow to show their appreciation of the work of the cast and chorus.

The stage settings were well arranged and the individual work of every one in the cast was worthy of special mention.

Mr. Wellington in the role of Bill Morgan sustained his enviable reputation here. His work throughout was of the highest order and in his part of the "maid" had the audience right with him.

Too much cannot be said of the work of Miss Frances McClean as Mrs. Reed and Miss Louise Stahle as Cynthia. Miss McClean had the difficult task of taking the part of a deaf and dumb eccentric wife of a college professor and her interpretation of the part was all that could be desired. Miss Louise Stahle was good as usual and her work too was fully as good as in the other plays in which she has appeared.

H. F. Humphries, as George McIntosh, and Durbin Ott as professor Reed had two very diverse parts but filled them admirably. Jay L. Harman as "The Toastmaster" was most acceptable while Clarence F. Stifel, H. H. Mercer and Edward Sincell, as the other college boys were all up to the high standard set by the other members of the cast. Master Roy Hartdagen scored a decided hit.

The musical numbers on the program completely captured the house. The audience could not be satisfied and had, the young people been so minded, they could have been kept responding to encores for an hour or more. The "chorus girls" were most attractive and their graceful "steps" brought the audience to its highest pitch of enthusiasm. The numbers in the musical part of the play were all first rate and proved to be among the many big features of the evening.

Mr. Humphries with five of the chorus sang "He's a College Boy;" Miss Rachael Skelly sang "I Remember You," ten of the chorus coming in on the refrain; and the other numbers were "The Stein Song," by Miss Ruth Clutz; "If You'll Remember Me," Frank Carroll; "Love's Young Dream," Mrs. Roy E. Zinn; "Good Fellows," Mr. Wellington.

In addition to the members of the cast the chorus was composed of the following, Miss Elizabeth Cox, Miss Elizabeth Van Cleve, Miss Martha Dickson, Miss Margaret Valentine, Miss Louise Stahle, Miss Mary Slaybaugh, Miss Bernadette Thomas, Miss Blanche Klinger, Miss Helen Kendlehart, Miss Ruth Clutz, Miss Rachael Skelly, Messrs. Frank Carroll, Mark Brenner and Floyd Bream.

Mrs. Bessie Timmins was the accompanist for the play and the work of the orchestra added a graet deal to the evening's entertainment.

The Citizens' Band will receive about $80.00 from the proceeds of the play.

GOOD SALE

The sale of J. Kerr and David Lott on Thursday was attended by a large crowd of people. Everything sold well, the cattle bringing especially good prices. The highest cow brought $69.50 and 22 milk cows averaged $51.50. The total amount of the sale was $2828. Thompson was the auctioneer.

RECEIVED PIPE ORGAN

The large pipe organ for the East Berlin Lutheran church has arrived in that place from the Moller factory in Hagerstown. The organ cost $2000; Andrew Carnegie pays half, the congregation the balance.

HOTEL MEN MEET

The Liquor Dealers' Association of Adams County held a meeting at the Hotel Wabash today and transacted business pertaining to the organization.

WANTED: girl to clerk in bread store. Apply Times office.

MUCH SICKNESS IN THE COUNTY

Whooping Cough, Pink Eye, Mumps, Pneumonia and Grip Cause Much Discomfort. Physicians very Busy.

The mumps and pink eye victims who have been suffering in town for some time past may now have the consolation that there are many others afflicted with the same uncomfortable ailments.

From some sections of the county large numbers of cases of these two diseases are reported while whooping cough seems to be causing considerable trouble. On route 13 Gettysburg there are six families in which some one is sick with either whooping cough or mumps. Pink eye has caused no little inconvenience to some of the county schools this winter.

Diphtheria made its appearance at a number of places but action was so prompt that no serious epidemic followed. One or two schools were closed for short periods by the prevalence of this disease and were kept closed until all danger was judged to be past. Some scarlet fever has been reported but there are very few cases.

County doctors tell of an unusual number of cases of pneumonia and grip. Weather conditions seem to be prime for epidemics of these winter ailments and the doctors are kept busy treating patients suffering from them. Physicians have had busy times during the past few months and with the continuance of the great amount of illness they are still driven to the limit.

TO SPEND MILLION

More than $1,000,000 is to be expended by the Western Maryland Railroad Company for new equipment to take care of the system's rapidly increasing business.

It is understood that tentative orders for 900 gondola cars of 100,000 pounds capacity each already have been placed and these will be followed by orders for eight additional locomotives. Five hundred of the cars will be of steel under frame and will be built by the Standard Steel Car Company. Four hundred will be of the all steel type, and will be constructed by the Cambria Steel Company of Pennsylvania.

Of the engines, two will be of the Mallet type for heavy hauling over the mountains. They will cost upward of $27,000 each. Six engines will be of the consolidated type, and will cost about $18,000 each.

SURPRISE PARTY

A very pleasant surprise party was held March 1, at the home of Mr. and Mrs. James M. Boyd, on route 1, Orrtanna, in honor of Mr. Boyd's birthday. Those present were: Mr. and Mrs. James M. Boyd, Mr. and Mrs. Barney Walker, Mr. and Mrs. Curtis Biesecker, Mr. and Mrs. Edward Shultz, Mr. and Mrs. William Kroushower, Mr. and Mrs. H. C. Hauger, Mr. and Mrs. Curtis McGlaughlin, Mr. and Mrs. Millard Stoner, Mr. and Mrs. Clement Wolford, Mr. Frank Herbert and Mr. William Baker, of Emmitsburg; Misses Florence Beard, Nellie Boyd, Edna Kroushower, Helen McGlaughlin, May Boyd, Mary Herbst, Annie Hammers, Nannie McGlaughlin, Ruth Boyd, Dora Wolford, Messrs. James McGlaughlin, Ross Boyd, Wayne Shultz, William Kroushower, Dorsey Sowers, Robert Boyd, Earl Biesecker, and Orlo Shultz.

LOST POCKET BOOK

O. D. Gruver, who resides on R. D. route No. 1, East Berlin, was in York, Wednesday with his wife, on business, and had with him a pocketbook containing $675. They left York on the car which left for Dover at 4 p. m., and when they reached Dover Mr. Gruver found that his pocketbook and money were missing. In the purse were also two tax receipts containing his name. Mr. Gruver is sure that he had the pocketbook at 3 o'clock. After that time he did not look for it until he reached Dover.

PUBLIC BUILDINGS

Work on Chambersburg's new federal building is expected to start before July 1. A bill has been introduced providing for an appropriation of $30,000 for a site for a similar structure in Waynesboro.

LAST FOR THIS WEEK

The last sermon in the revival services at the Washington street church for this week will be preached tonight by the pastor, Rev. W. T. Beck, on "The Rich Fool." A cordial invitation to all.

FARM SOLD

W. T. Ziegler has sold the Peters farm near Table Rock to Oliver A. McCann, of Butler township. Mr. McCann takes posession this week.

BIGLERVILLE HAS BUSY TIME

Biglerville Development Company Preparing to Erect Eight New Residences in Town. Shirt Factory Prospering.

Biglerville is preparing for its annual busy Spring boom season and the place will have its usual activities during the next few months.

One of the most notable improvements to the town will be the erection of eight new houses on South Main street. They will be put up by the Biglerville Development Company and will be located in the lines of the recent addition to the borough. The houses will be modern in every particular and will all be of the same general style of architecture.

The new shirt factory, started with in the past few weeks by Charles C Trostle, is moving along nicely and is a busy place. There are about twenty people employed and the plant gives promise of being a valuable addition to the town.

The Musselman Canning Company is furnishing the seed corn for the planting for Spring canning. Shipments of canned apples are also taking considerable time and labor as the company has a large quantity reserved for shipments to the cities. The cans are all labeled and packed before shipment is made.

The upper end town is enjoying its customary prosperity and is going straight ahead at its usual progressive speed.

NEW CHESTER

New Chester, March 4—David Wolf, of York, spent Sunday with Wesley Pottorff and family.

Mrs. Georgie Creager spent a few days with friends at Hanover.

J. F. March and daughter, Mary, spent Wednesday at Gettysburg.

Mis Sadie M. Spangler spent Thursday with Mrs. H. M. Winand and family.

William H. Hoff, son Edgar, and daughter, Esther, spent Sunday with the former's daughter, Mrs. Curvin Eisenhart, of Abbottstown.

Mr. and Mrs. Mark Bream, of near York Springs, spent Sunday with Mrs. Bream's parents, Mr. and Mrs. Isaac Pottroff.

William Brown and wife, of Hunterstown spent Tuesday with J. F. March and family.

Mr. and Mrs. N. J. Waltman spent Monday with Joseph Weaver and family, of near Heidlersburg.

W. H. Hoff has a Spanish quarter dated 1772.

John McIntire spent Saturday in Gettysburg.

The sales in this section are still well attended and stock sells very high.

KEEPS HENS BUSY

Charles Hutz, head cook at the White Pine Sanitarium, at Mt. Alto, says it takes some planning to keep the appetites of the patients appeased. For instance, Saturday morning he had 98 dozen eggs soft boiled for breakfast. For dinner he had 50 pounds of fish prepared.

Besides the soft boiled eggs each patient had raw eggs and milk four times during the day not mentioning the three regular meals.

MRS. ADAM MINTER

Mrs Adam Minter died at her home in McKnightstown at five o'clock Thursday evening after an illness of several months.

Surviving her are two daughters, Mrs. N. H. Musselman, of Gettysburg; and Miss Elizabeth Minter at home; and two sons, George Minter, of Arendtsville and Jacob Minter, living above Flohr's church. Her husband died several years ago.

Funeral Monday morning.

START PRACTICE

The College base ball team has started practice for the Spring season. In addition to the outdoor work on the Prep campus the coach is giving talks to the squad. Prospects are very good for a winning team this year.

LOST: brown undressed kid glove. Reward if returned to Times office.

He Knew the Ropes.

During a special service in a Philadelphia church a few days ago the officiating clergyman engaged in calling those wishing to confess conversion to proceed to the altar when a stranger arose from his seat and slowly walked up to the altar railing. The visitor informed the minister that he had decided to abandon his present mode of living and turn over a new leaf.

"Brother," said the clergyman, "do you think you can walk the straight and narrow path?"

"Straight and narrow path!" exclaimed the stranger. "Why, parson, that will be a cinch for me. I've been a tight rope walker for fifteen years."

GETTYSBURG 46 BUCKNELL 17

Old Rivals Beaten by Decisive Score in one of the Fastest Games of Basket Ball ever Played in Gettysburg.

All old basket ball scores between Bucknell and Gettysburg were effectively wiped out in the college gymnasium on Thursday evening when the locals simply ran away with the visitors, completely outclassing them in every part of the game and having a lead of almost thirty points over them at the end of the first half. The final score was 46 to 17.

The game was decidedly the fastest seen in the college gymnasium this year and it is doubtful if faster playing than that of the first half has ever been witnessed here. Bucknell was not in the game at all and managed to get only one goal from play during the first period. Fast and accurate passing, followed by good shooting, ran the Gettysburg side of the total up until over thirty points were registered in the first twenty minutes of play.

The team work was above par throughout and while Bucknell ran about the floor in a vain endeavor to stop the phenomenal work of the home team the score mounted steadily up. Coupled with Gettysburg's goal getting capacity was the close guarding of the visitors. A large portion of Bucknell's points were secured on goals from fouls, Referee Barnes showing his usual coolness and impartiality in discerning offenses.

Between the halves there was an interesting exhibition of pole vaulting.

The season just closed was one of the best the college has ever had. Every game played on the home floor was won and all foreign games were lost by creditable scores, in every instance Gettysburg faring better on their opponents' floor than did their opponents here.

WENKSVILLE

Wenksville, March 4—Sunday School will be held in the Methodist church Sunday morning at 9 o'clock, preaching service at 10 o'clock.

The sale of Mrs. Annie Hutton was largely attended on Saturday.

Mrs. Isabel Miller and son, Eugene, spent Thursday evening with Henry Black and family.

Mr. and Mrs. H. C. Warren visited Joseph Taylor and family on Sunday.

Mr. and Mrs. John Black were the guests of William Black and family on Friday.

Miss Minerva McElwee, of Dauphin, spent a few days with Amos Orner and family last week.

Mr. and Mrs. Fred Showers visited Alfred Taylor and family on Sunday.

Mrs. Samuel Showers and daughter, Ruth, visited Mr. and Mrs. David Showers on Saturday.

Mr. and Mrs. Ralph Fenton spent Friday evening with Mr. and Mrs. H. C. Warren.

Mrs. Margaret Black and daughter, Florence, spent Friday afternoon with John Sheaffer and family.

Mr. and Mrs. Henry Taylor visited Mr. and Mrs. William Showers on Sunday.

Mr. and Mrs. John Stover, of Boyds, spent Sunday with Mrs. Stover's parents, Mr. and Mrs. Lincoln Warren.

Mrs. H. C. Warren spent Friday afternoon with her parents, Mr. and Mrs. Henry Black.

Miss Edna Showers spent Sunday with her parents, Mr. and Mrs. Samuel Showers.

Leighton Beamer, of Clyde, Ohio, is visiting relatives in this vicinity.

BREAM—COVER

Mr Ellis Bream and Miss Bessie Cover were married at the home of the bride's parents, Mr. and Mrs. Millard Cover, Orrtanna, on Wednesday, March 2, Rev. E. W. Stonebraker performed the ceremony which took place at noon.

Herbert Cover and Miss Lynn, of Orrtanna, were the attendants. The decorations consisted of evergreens, cut and potted flowers, white and green coil rope tissue, with a huge bell, under which the wedding party stood during the ceremony.

The bride received many useful and beautiful presents. After an elegant dinner Mr. and Mrs. Bream took the train for a week's visit in Harrisburg and elsewhere.

Their many friends wish them a happy trip over the sea of life.

Eat Zeigler's Bread

FOR SALE or rent: 10 room house. All modern conveniences. Good location, Gettysburg. Apply Times office.

SEE ad of F. A. Snyder's postponed horse sale on this page.

SHORT PERSONAL PARAGRAPHS

Brief Paragraphs Telling the News of the Town and County and of Some Places Nearby. Short Items for Quick Reading.

Miss Mary Swope is home from the Peabody Institute at Baltimore to spend several days at her home in this place.

Miss Florence Hersh, of New Oxford, and Miss Mabel Carnahan, of Canton, Ohio, were guests last night of Miss Annie O'Neal at her home on Baltimore street.

Mrs Ray Rupp has gone to Lock Haven to visit at the home of her sister Mrs. George Kyler, who is seriously ill.

Charles Sheads and son, Leroy, were visitors in Harrisburg on Thursday.

Miss Katharine Duncan has gone to Washington to spend several days with her sister, Miss Louise Duncan, at Mrs. Smallwood's School.

Will M. Seligman has gone to Baltimore on business.

Misses Mary Slaybaugh and Margaret Schriver have gone to Carlisle to attend a fraternity dance there this evening.

John Crowe, of Philadelphia, is visiting at the home of Mrs. W. S. Van Cleve on Baltimore street.

Miss Mabel Grenoble has returned to her home on North Washington street after spending several days at the home of her brother, W. S. Grenoble, in Allentown.

H. T. Weaver has returned from a ten days' business trip to Philadelphia and New York.

Luther Musselman, Martin McSherry and Mr. Shuff have returned from Baltimore after undergoing the three weeks' treatment at the Pasteur Institute

CHURCH NOTICES

CHURCH OF THE BRETHREN

Rev. E. H. Stouffer of the Anti Saloon League will speak in the Church of the Brethren Sunday evening at 7 p. m.

METHODIST

Class 9.30 in the morning; preaching by the pastor at 10.30, subject, "The Different Ways in which the Gospel is Heard." Sunday School 1.30 p. m. at which time the missionary anniversary will be observed with special exercises; Epworth League 6.00. At 7.00 o'clock Rev. Mr. Jones, a Presbyterian clergyman will preach in the interest of the Anti Saloon League movement. A cordial invitation to all services. L. Dow Ott, pastor.

ST. JAMES LUTHERAN

At 10 a. m. Rev. Mr. Jordon of the Pennsylvania Anti Saloon League will occupy the pulpit. At 7 p. m. Rev. J. B. Baker will preach on "The Adventure of Jonah." A missionary service will be rendered by the Sunday Schools in the church auditorium on Sunday afternoon.

SALEM U. B.

Rev. G. W. Sherrick, the pastor, will preach in the evening at 7 o'clock, subject, "Temptation." Sabbath School at the usual hour.

The Merry Widow McCarty

Miss Mayme McPharlan will be seen in that merriest of merry musical comedies entitled the "Widow McCarty" positively the brightest musical comedy success of the season. The entire production handsomely gowned, perfectly presented, evenly acted by a company of comedians and dances and pretty stage pictures, elaborately costumed, presenting a program unexcelled for novel and catchy features and elaborate scenic and mechanical effects. Don't forget the date of this big musical event and reserve your tickets early.

There is no use of having the blues when you can see a good play, hear sweet music and enjoy yourself for two hours and a half. Ben. R. Craner and his merry company of comedians are booked to appear at the Walter Theatre tonight presenting "Widow McCarty." This is one of the best attractions of its kind on the road and is sure to please all lovers of good amusements.

Mrs. W. T. Ziegler is spending some time in Baltimore and Washington.

GOING out of business. Buy now and save money. J. H. Myers, the Clothier.

Evangelist Edwin M. Hyde will conduct a series of meetings from March 6 to 14, inclusive, at the United Brethren church Biglerville.

LOST: book on shorthand. Reward at Times office.

FOR RENT: flat of five rooms and bath on Baltimore street. Also store room. Apply to J. Donald Swope.

The Gettysburg Times

PUBLISHED DAILY EXCEPT SUNDAY

Times and News Publishing Company Inc.

W. Lavere Hafer, Secretary and Treasurer.
Philip R. Bikle, President

Philip R. Bikle, Editor.

SUBSCRIPTION RATES

Served by carrier in Gettysburg for 25 cents per month.
Mailed outside of Gettysburg for 25 cents per month.
Single copies to non-subscribers, 2 cents.

If you receive The Times by mail you can find the date up to which you are paid, on the pink address label on your paper. The date will be changed within four days after your money is received at The Times office.

Entered August 15, 1904, at Gettysburg, Pa., as second-class matter, under Act of Congress March 3, 1879.

BELL PHONE UNITED PHONE
Office in Northwest corner of Centre Square, Gettysburg, Pa.

Want ads. 1 cent per word for first insertion and one-half cent per word for each additional insertion. Resolutions of respect, poetry and memoriams one-half cent per word.

Old Walnut and Mahogany Furniture

I will buy any piece of old walnut or mahogany you have No matter how old or delapidated. Drop me a postal or telephone.

Chas. S. Mumper,
1st. National Bank Building Gettysburg, Pa

Special Notice for Trappers

Bring in your furs **during the next ten days**, so you are not too late for the March shipment. Prices have already dropped (especially on skunks) and will go lower after Mar. 12

If you have any junk when moving or cleaning up this spring notify me and I will call for it. Am paying highest cash pricet for the following junk:—Iron, rags, rubber boots and shoes, newspapers, books, brass, copper.

Harry Veiner, 217 N. Stratton St., Gettysburg, Penna.

SOME PEOPLE

PREFER
one style of photo, some anotheer aim to please EVERYBODY by having for your approval all the popular style of photos in vogue in the largest cities to-day.
For a large picture or a locket, picture, for a panel mount or a folder, for an oval frame or a square one, we can give you a satisfactory photo.

W. H. TIPTON, Photographer.

Marsh Creek Poultry Farm

WHITE LEGHORNS are no experiment, having been carefully selected and bred with results that justify the claim that they are of the greatest laying strain. No expense has been spared in building up and perfecting this strain and while the production of large, pure, white, fancy market eggs has been the main object, standard qualities have not been neglected. They are large and handsome, good Winter layers and keep at it all Summer.

Eggs $4.00 per hundred *Day old chicks $10.00 per hundred*
And $4.00 to accompany order.

E. H. PLANK,
Route 4, Gettysburg.

Adams County representative for the Prairie State Incubator Company. Catalogue is free for the asking.
United Phone.

Aluminum Cooking : Utensils

Will Outwear the kitchen Stove

Come in to see them if you want to buy or not.

The One Minute and the White Line of Washing Machines are beyond a doubt the best washing machines on the markets. We will gladly let you try them before buying.

We also have a fine line of *Trunks* and *Suitscases*. Before buying any of the above articles give us a call our prices are right.

J. H. Colliflower,
19-23 Baltimore. St.

MRS. ROCKEFELLER, JR.

Is a Daughter of Senator Aldrich, of Rhode Island.

TWO PRINCES WANT AMERICAN BRIDES

Alexander of Servia and His Brother Heiress Hunting.

Washington, March 4. — A crown prince and an elder brother, who renounced his succession to the throne, are coming to visit the United States this summer to search for heiresses to wed. If the younger of them is successful, then an American girl may some day be queen.

True it is not much of a throne, and the two princes have very little to recommend them in the way of antecedents or manners, for they are the Crown Prince Alexander, of Servia, and his scapegrace brother, the former Crown Prince George. The sole reason for their visit is that they need the money, and hope to marry for the greatest wealth they can win, as the royal families of Europe long ago refused to contract marriages with the reigning house of Servia. This leaves its princes and princesses to choose their mates where they please or can, and in the case of the former their choices have not always been of the best.

Reports of the fabulous wealth of American girls, and their proneness to barter their fortunes for a title, have inspired the two brothers, wild and boorish as they are, with the belief that a couple of months' visit to this country will enable them each to gain dots sufficient to carry them through many a debauch in Paris or other capitals of Europe, where they prefer to spend their time instead of among their own people.

Prince George is known as the "Hooligan" of the reigning families of Europe. His escapades have given the impression that he is mad. He is accused of having murdered a valet and of many other offenses even less wholesome. The manners of Prince Alexander can be imagined when his partners in the dance suddenly quit his side and claim that his insults are unbearable even from a crown prince. George's escapades became so notorious that he was compelled to renounce his succession to the throne.

MOB STORMS COURT

Throw Prisoner From Window and Then Hang Him.

Dallas, Tex., March 4—Allen Brooks, colored, charged with assaulting a three-year-old girl last week, was lynched here by a mob of 5000 men.

A number of colored men participated in the lynching of Brooks. He was in the court room awaiting trial, when the mob surged past the officers on guard and threw the colored man from the second-story window, breaking his neck. A rope was then slipped over the dead man's head and he was dragged down Main street to the Elks' arch, a distance of ten blocks, where the body was strung up. The police prevented the body from being burned When the attack was made the militia and extra police were ordered out, but before they could reach the scene the mob had secured possession of the colored man.

SIXTY DEAD IN MINE

Magazine Explodes In Main Shaft In Alaska Working.

Juneau, Alaska, March 4.—Sixty are dead and many injured as the result of a magazine explosion in the main shaft of the Treadwell mine. Twenty-three bodies have been recovered.

Dies to Save Her Father.

Pottsville, Pa., March 4.—Miss Viola Curry, aged nineteen years, who was shot in the chest while attempting to save her father, Robert Curry, from an attack by Thomas Hurst, of Ashland, died in the State hospital at Fountain Springs. Hurst, who is a brother of Tim Hurst, the base ball umpire, is still at large.

FOR SALE

Quincy Gasoline engines, 1 to 15 horse power, for sale at S. G. Bigham's Hardware Store, Biglerville, Pa.

REBELS ARE BADLY BEATEN

Nicaragua Insurrection is Virtually Ended.

MAY FIGHT IN THE BUSH

Revolutionists Lost 800 Men Killed, Wounded and Captured—Hope to Force the United States to Intervene.

Bluefields, Nicaragua, March 4. — General Estrada's insurrection against the Nicaraguan government has been practically crushed. The only thing left to the provisionals is to resort to guerrilla warfare.

For the first time the correspondents and the more prominent personages of this city were told the true situation, which, however, had been suspected for a week. It is now admitted that General Chamorro's campaign was a failure. He had hoped that the interior would welcome and reinforce the insurgent arms. This was possible up to the time that President Zelaya resigned. His resignation and the election of President Madriz appears to have satisfied the people of the interior and west generally, and when General Estrada's armies reached the heart of the country they were given a lukewarm reception and little or no aid.

General Chamorro Whipped.

The destructive blow fell at Tisma on Feb. 22, when General Chamorro was whipped. In killed, wounded and captured the insurgent general lost 800 men. Chamorro himself barely escaped, and with 100 or 200 men fled to San Vicente, where General Mena was entrenched. Godfrey Fowler, the American who was in charge of the insurgent artillery under General Chamorro, was wounded in the leg and left at a plantation near Tisma.

General Chamorro is said to have reached San Vicente Sunday and to have wired his report. He estimates the enemy's loss at 1000 men, and explains his defeat by the exhaustion of his cartridge supply.

Few Insurgents In Field.

With the remnant of Chamorro's force theer are now at San Vicente 800 provisional soldiers. Fifteen Americans recruited at Panama started for the front, and an effort is being made to gather 500 additional recruits among the Nicaraguans of this city.

As a military menace, however, the provisional army now appears to merit no higher classification than that of a guerrilla band. The present plans are for the prosecution of this style of bush warfare, presumably with the idea of compelling the United States to intervene.

Chamorro's defeat leaves only General Mena's comparatively small force interposed between the enemy's 1000 and the east coast. Some of the provisional leaders profess to believe that with Mena's soldiers and such of the depleted insurgent force as could be rallied from the frontier for the defense of a new republic they would stand some chance of success, and that there is a possibility that the United States would recognize the new government.

BULLDOG KILLS BULL

Fought For an Hour Before Dog Got His Grip.

Cheyenne, Wyo., March 4.—A death struggle occurred between a bull and a bulldog here. The dog enraged the bovine by snapping at its head and, when the bull charged, the dog immediately began to fight. The contest lasted for more than an hour, the dog skilfully eluding the maddened bull's rushes until the canine found an opening and got a grip on the bull's neck. The bull finally collapsed with a gaping wound and died from the injuries. The combat was so furious that it drove A. B. Hawkins, owner and referee, into the house.

MULE KILLS BEAR

Kicks Bruin on Foraging Tour to Death In Barn.

Huntingdon, Pa., March 4.—Daniel Shawley, a West township farmer, hearing a commotion among his stock, arose from his bed and on going to the barn found a 226-pound black bear being beaten to death by his mule Maud. The bear was lying on his side feebly defending himself from the deadly blows from the donkey's four feet and died in a few minutes.

Bruin had entered the barn with the evident intention of foraging for chickens, large numbers of which had lately disappeared from premises of farmers in this vicinity.

Will on Small Cardboard.

Reading, Pa., March 4.—The will of P. Frank Hawman, disposing of an estate of $10,000, of which $7000 represents life insurance, is unique, being written upon a piece of pasteboard two inches by one and a half inches in dimensions. It contains these words: "All I possess, real and personal, belongs to my wife absolutely at my death."

The Weather.

Forecast for this section: Today, Fair and moderate light west winds; tomorrow, fair.

REMOVED

Having removed from 46 Chambersburg street to room vacated by Harry Redding No. 14 Chambersburg street am prepared to do all kinds of cleaning, pressing, dyeing and repairing at moderate prices.

RUFUS H. BUSHMAN,
14 Chambersburg St.,
Gettysburg, Pa.
Also orders taken for clothing

Nature's stern laws will bear no infraction

For every excess there is a reaction.

MUNYON.

GROW YOUNG instead of old is not a theory with me; it is a fact that I have proven in my own case, as can be attested by the thousands of people who know me. I am practically twenty years younger today than I was a year ago. I mean by this that I look younger, feel younger, and am enabled to do more work and better work than ever before. Every day I am asked by my friends what remedies I take to renew my youth. So general has this inquiry become that I here offer the formula to the public.

First, I have divested myself of all selfish ambitions. I have driven from my heart all enmity, all selfishness, all hatred, all envies, and in their place, I have housed sympathy, charity, hope, forgiveness.

Second, I have ceased to put into my stomach food that irritates and taxes my energies or drink that excites and burns up my vitality.

Third, I have discovered that nearly all ailments are due to an irritated or clogged condition of the bowels; that the bowels are simply incubators of microbes; that the bowels, being a sewer pipe for the human system, should be kept clean, clear and sanitary; that it is inconsistent with science and the intelligence of the Twentieth Century for one to carry around for several hours, or even days, quantities of decomposed matter, which is giving off poisonous gases and irritating all the nerves and delicates tissues of the whole system. I discovered that after the stomach and intestines had extracted all the nourishment from the food they had received, this waste matter should be gotten rid of at the earliest possible moment; like ashes or clinkers in a furnace, they should be removed. Some of the most learned scientists agree with me that nearly all ailments are traceable to the bowels. Metchnikoff, in a forcible article, states that old age is but another name for self-poisoning from absorption of foecal product from the colon.

Burggraeve, the noted founder of the Active Principle Method, is strongly of the opinion that life can be prolonged by keeping the alimentary canal clean and sanitary.

Working on this thought, I have had my chemist produce Munyon's Paw Paw Laxative Pills, which not only act as a digestive and liver panacea, but have the action of flushing the bowels, not as a purgative, but as an antiseptic cleanser. I claim that it is impossible for a person to have indigestion, dyspepsia, to be bilious or have any liver ailment, who will take a Paw Paw Pill every night. They enable the stomach to get all the nutriment from the food that is put into it, thus keeping the nerves and tissues of the body fed with the vital elements essential to life. I do not believe there is a better blood purifier than Munyon's Paw Paw Pills. They soon clear the complexion of sallowness, pimples and skin eruptions, and give the cheeks a youthful glow; in fact, they brighten the eye and give a vigorous force to the whole body.

In order that every one may use these pills, I have put them up in two sizes, a trial vial of ten pills for 10 cents, and about fifty to the bottle for 25 cents.

I most urgently ask every person who suffers from any form of indigestion, blood or liver ailment, especially those who are troubled with constipation, to give these pills a trial. They contain no calomel, no dope. They are soothing, healing and stimulating, and school the bowels to act without physic.

MUNYON.

R&G CORSETS

Every pair guaranteed.

THE MARKETS

Prices at the Gettysburg warehouses corrected daily by C. Milton Wolf, Jr. Successor to J. Geo. Wolf's Sons Co.,

	Per Bu.
New Dry Wheat	1.17
New Ear Corn	70
Rye	70
New Oats	45
RETAIL PRICES	
	Per 100
Badger Cow Feed	1.30
Schmaker Stock Feed	1.50
Wheat Bran	$1.40
Cotton seed meal per ton	$37.00
Cotton seed meal, per hundred	$1.90
Corn and Oats Chop	1.50
White Middlings	1.60
Red Middlings	1.50
Timothy hay	1.20
Rye chop	1.60
Baled staw	50
Plaster	$7.50 per ton
Cement	$1.25 per bbl
	Per bbl.
Flour	$6.00
Western flour	6.50
	Per bu
Wheat	1.30
Corn	80
New Ear Corn	80
New oats	55

FOR RENT—2 six room houses on West street, 1 six room house on Steinwehr avenue, house near Emmitsburg road known as the Gelbach property. Apply to Wm. H. Johns.

Eat Zeigler's bread

FOR SALE: Good family mare with foal. Apply Times office.

Eat Ziegler's bread

CASCADE MT. SCENE

Powerful Machine Failed to Rescue Snow-Bound Passengers.

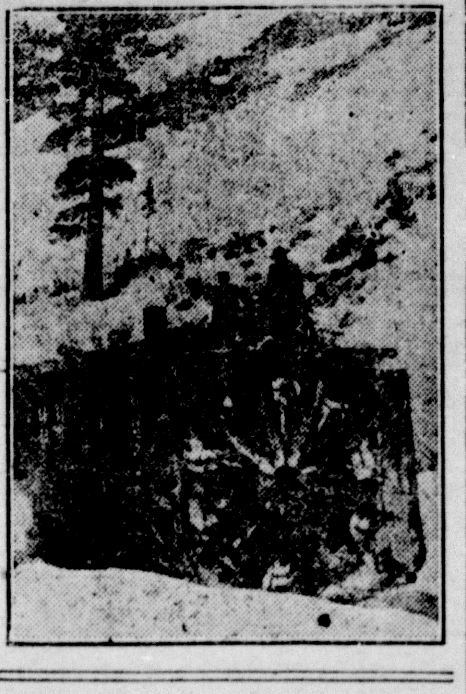

100 DEAD IN BURIED TRAINS

Survivors of Avalanche Tell Awful Tales of Suffering.

Wellington, Wash., March 4. — Twenty-eight bodies of the avalanche-buried train victims in the mountains have been recovered. Sixty persons are missing, whose names are unknown, besides a number of laborers. It was estimated that probably more than 100 persons are killed. All in the ruins are dead.

The survivors now arriving from the scene of torture and death tell awful tales. Passenger-filled coaches were carried 200 and 300 and in some instances 1000 feet down the mountain side into yawning gorges and buried under hundreds of tons of snow and debris.

Not a ray of hope remains of rescuing alive a single one of the many imprisoned in the cars now buried so deep. Thirty bodies, nearly all mutilated beyond possible identification, are lying on the snow covered mountain side. Some are covered with blankets, while others are bared to the blasts of the storm-charged heavens.

SUSQUEHANNA FLOOD IS NOW RECEDING

A Number of Buildings Were Washed Away.

Wilkes-Barre, Pa., March 4. — The river is slowly receding and it is believed the worst is over. The water is falling about one inch an hour. The river is free of heavy ice between this city and Binghamton, and reports from Tunkhannock, Towanda and other towns state that all danger of further damage is past.

A number of barns and outbuildings in the track of the flood were unable to withstand the strain and were carried down stream.

The ice from the gorges in New York state passed down the rapidly moving stream. The great volume of water running in the river now is from the creeks and other small tributaries of the river, as in indicated by small ice and debris.

Many families in the lower end of the city became alarmed at the rise of the water Thursday and vacated their homes. Residents of Plymouth living in low ground also moved out of their dwellings.

Owing to the wide area of the river at the present time the rise was slow. When the ice passed out the water began to fall.

Asks Taft to Find Bad Penny.

Washington, March 4.—Patrick Peterson, of Buxton, Ia., writes to President Taft as follows: "President Taft Washington, D. C.—Please find one cent which I bored a hole in and feel sorry for it, hoping you will forgive me. Yours truly, Patrick Peterson. P. S.—Hoping to hear from you." The letter was referred to the treasury department.

PRODUCE QUOTATIONS.

The Latest Closing Prices For Produce and Live Stock.

PHILADELPHIA — FLOUR quiet; winter low grades, $4.40@4.60; winter clear, $5@5.25; city mills, fancy, $6.10@6.40.

RYE FLOUR steady, at $4.25@4.40 per barrel.

WHEAT firm; No. 2 red, $1.26@1.28.

CORN firm; No. 2 yellow, local, 68½@69c.

OATS steady; No. 2 white, 54@54½c.; lower grades, 52c.

POULTRY: Live steady; hens, 17@18c.; old roosters, 13@13½c. Dressed firm; choice fowls, 19c.; old roosters, 14c.

BUTTER steady; extra creamery 34c. per lb.

EGGS firm; selected, 27@29c.; nearby, 24c.; western, 24c.

POTATOES firm; per bush., 50@53c.

Live Stock Markets.

PITTSBURG (Union Stock Yards)—CATTLE steady; choice, $6.75@7; prime, $6.[illegible]@6.70.

SHEEP firm; prime wethers, $7.40@7.60; culls and common, $3@4; lambs, $7@9.25; veal calves, $10@10.25.

HOGS firm; prime heavies, $10.15; mediums, $10.10@10.15; heavy Yorkers, $10@10.10; light Yorkers, $9.80@9.85; pigs, $9.70@9.75; roughs, $9@9.60 per hundredweight.

PILES

"I have suffered with piles for thirty-six years. One year ago last April I began taking Cascarets for constipation. In the course of a week I noticed the piles began to disappear and at the end of six weeks they did not trouble me at all. Cascarets have done wonders for me. I am entirely cured and feel like a new man." George Kryder, Napoleon, O.

Pleasant, Palatable, Potent, Taste Good. Do Good. Never Sicken, Weaken or Gripe. 10c, 25c, 50c. Never sold in bulk. The genuine tablet stamped C C C. Guaranteed to cure or your money back. 920

Woodbury's
COMBINATION
Hair Tonic

If you don't see Woodbury's Face on the label, it's an imitation.

beautifies the hair and promotes its healthy growth. It prevents the hair from falling out, stops itching scalp and removes dandruff when all other preparations fail. Nearly half a century of experience at the famous WOODBURY INSTITUTE is back of every bottle.

Two Sizes—25c. and $1.00

If your scalp is dry or oily, scaly or irritated, or shows other signs of disease, ask about Woodbury's Combination Treatment for the Hair and Scalp.

PEOPLE'S DRUG STORE
Agent for Gettysburg

Public Sale

SATURDAY, MARCH 5, 1910.

The undersigned will sell at public sale at his residence in Franklin township, Adams county, Pa., on the road leading from Hilltown to Mummasburg, 1 mile north of Flohr's Church, the following:

7 head of HORSES and COLTS, No. 1 dark sorrel mare rising 13 years old, work wherever hitched and a No. 1 saddle mare; No. 2, iron gray mare rising 9 years old, will work wherever hitched and a No. 1 wagon leader and good driver, this is a perfect family mare, any woman or child can drive her, fearless of all objects; No. 3, an iron gray mare rising 9 years old will work wherever hitched and a No. 1 leader and fine driver; these mares are with foal to the imported Franklin Township Co. horse Romulus; No. 4, dark iron gray horse rising 4 years old, broken to work; No. 5, dark iron gray horse rising 3 years old broken to work; No. 6, black mare colt rising 1 year old; No. 7, black horse colt rising 1 year old. These colts are bred from Garibaldi; 6 head of CATTLE, consisting of 4 milk cows, 2 fresh now the one a roan Durham, the other a Red Durham, 2 fall cows, 2 dark red Durham bulls fit for service and hard to beat; 16 head of hogs, 1 good Poland sow will have pigs by time ofsale, 1 boar, 14 shoats ranging from 90 to 110 lbs., good wagon bed 13 ft. long, set of single harness 150 bus. of potatoes, firsts and seconds. A credit of 11 months will be given. Sale to begin at 12 o'clock when terms will be made known by

J. C. MINTER.

Geo. Martz, Auct.
C. C. Bream, Clerk.

Public Sale

ON MONDAY, MARCH 7, 1910

The undersigned having sold his farm will sell at public sale at his residence in the borough of Fairfield, Adams county Pa., all his personal property as follows:

4 head of horses: bay mare 15 years old cannot be hitched wrong, any woman can drive her and fearless of steam or autos, bay horse 7 yrs. old cannot be hitched wrong fine driver with good style, also fearless of steam and autos, roan mare coming 4 yrs old with foal heavy set and good worker, 1 black mare coming 3 yrs. old, will make a fine draft mare, 3 head of cattle, 2 milch cows 1 will have calf by her side, 1 a thorough bred Guernsey thorough bred Guernsey bull 9 months, 6 head of hogs, brood sow will have pigs the first of April, 2 young boars fit for service, 3 shoats. Farming implements consisting of 1 two horse Champion wagon and bed, good 1 horse wagon, McCormick binder and mower, good as new, good hay rake, good Crown grain drill, double corn worker, 2 Barshear ploughs, 1 Roland Chill, 1 Syracuse, spring harrow, spike harrow, single shovel plough, 2 single corn workers, single row corn planter, good Bob sled, good home-made Portland cutter, falling top buggy, cutting box, good hay carriage, 16 ft. long rail carriage, single and double trees jockey sticks, tie chains, cow, butt and breast chains, forks, rakes, pick, digging iron, grain shovel, cross-cut saw, grain cradle, mowing scythe, grind stone, churn, 3 scaps of bees, chicken coops, lumber already sawed for 5 farm gates, lot of 1 inch boards and lot of home made brooms, gears consisting of 2 sets of cruppers, set of Yankee harness, collars, bridles, halters, check and plough lines, fly nets, set of buggy harness. 300 bu. of ear corn, 100 bu. good bright oats, lot of good seed corn in the ear, 3 bu. timothy seed, 1½ bu. clover seed, hay by the ton, fodder by the bundle. 85 chickens R. I. Reds, P. Rocks and Wyandottes, 4 mammoth bronze turkeys, 3 hens and one tom. Sale to begin at 12 o'clock when terms will be made known by

DAVID BROWN

James Caldwell, Auct.
No smoking will be allowed at th e barn

This Beautiful
No. 8 Range

At $14.00 and up

We how have the largest line of Stoves ever shown inside of the cities at prices to suit the times.

Thos. J. Winebrenner, Balto. Street

All of Conkey's Poultry remedies including Laying tonic and Roup cure are handled by LEVI RIFE, practical poultryman.
R. F. D. 4, Gettysburg, Pa.
Money refunded if they fail to do the work.

Free Liver Remedy

It is well to stop a physical ailment at the first signs of its approach, and that is especially true of liver trouble, which can eventually give rise to so many serious complications. Many have liver trouble and imagine it is indigestion, and hence take the wrong remedy.

When the liver does not store up sufficient gastric juices it becomes sluggish, and in this way disturbs the stomach and bowels, with which it is supposed to work in harmony. Then comes the sallow complexion, the pimply face, the dull pain in the forehead, the thinning of the blood, etc. A very quick and sensible way to stop the trouble as well as to cure it is by the use of Dr. Caldwell's Syrup Pepsin, which contains ingredients especially intended to promote the activity of the liver.

Among the many thousands who have written the doctor about the results achieved with his remedy, and who are glad to make the facts public so that others can help themselves, are Mr. Jas. Kennedy, St. Louis, Mo.; Mrs. S. A. La Rue of Smith's Grove, Ky., and many others.

These, like thousands of others, started the use of Syrup Pepsin with a sample. If you will send your name and address you can also obtain a free trial bottle. This will prove to you that liver trouble is promptly cured with this remedy or money will be refunded. Having tried it you can then buy it in the regular way of your druggist at fifty cents and one dollar a bottle, and the latter is sufficient for an entire family.

This remedy is a vast improvement over cathartic tablets and salts, which only do good for the time being. Syrup Pepsin is permanent in its results, is pleasant to take and does not gripe. It is especially good for all those who cannot stand a violent purgative.

Dr. Caldwell personally will be pleased to give you any medical advice you may desire for yourself or family pertaining to the stomach, liver or bowels absolutely free of charge. Explain your case in a letter and he will reply to you in detail. For the free sample simply send your name and address on a postal card or otherwise. For either request the doctor's address is Dr. W. B. Caldwell, R.521 Caldwell building, Monticello, Ill.

For Sale by the People's Drug Store Gettysburg, Pa.

PUBLIC SALE

ON THURSDAY, MARCH 10, 1910

The undersigned intending to quit farming, will sell at public sale at his residence in Franklin township, Adams County, Pa. along the Fairfield road between Cashtown and Orrtanna, 1 mile from former place and 2 miles from latter place, the personal property to wit: 4 head of horses and mules, consisting of one pair of brown mules, rising 9 years old, well mated, work whereever hitched, both good leaders; bay horse rising 14 years, good leader and will work anywhere; bay mare rising 10 years, a good worker and fine driver, this mare is gaited. These horses and mules are fearless of steam, trolleys and autos. 27 head of dehorned cattle, consisting of 4 milch cows, 1 will be fresh by time of sale and 1 in April, the other 2 are fall cows, 3 fat heifers, 1 fat steer, 8 young steers, 8 young heifers, 3 young bulls fit for service. This stock is all well bred and in good condition, 2 brood sows, 1 will have pigs by time of sale, the other one in April. These sows are thorough bred Poland China. Farming implements consisting of 2-four horse wagons, 1 three inch tread, the other one four inch tread with bed good as new, wood ladders, hay carriages, bob sled with bed, Johnston binder, 6 ft. cut, Deering mower, Johnston hay rake, good as new, Penna. low down grain drill, Sulky corn plow, 3 long plows, 2 Syracuse No. 501, the other one an Oliver Chilled No. 40; 2 spring tooth harrows, spike harrow, 2 corn plows, one shovel plow shovel harrow, land roller, fanning mill, corn grinder, corn planter, wheelbarrow, manure boards, dung hook, straw knife, grain cradle, log, fifth, breast, butt and cow chains, shovels, hoes, forks, rakes, a lot of single, double and triple trees, gears consisting of two sets of breechbands, 3 sets of front gears, 5 collars, 5 bridles, check lines, wagon lines, plow lines, lead reins, coupling straps, 4 sets of fly nets, riding saddle, wagon saddle, wagon whip, halters, steelyards, bushel baskets, stretchers and jockey sticks and a lot of articles not herein mentioned. Sale to commence at 10 a. m. when terms and conditions will be made known by

JAMES F. DIEHL

G. J. Martz, Auct.
R. D. Bream, Clerk.

PUBLIC SALE

TUESDAY, MARCH 22, 1910.

The undersigned intending to quit farming will sell on above date, in Mt. Pleasant township, on the road leading from Gettysburg to Hanover, 1-4 mile west of Bonneauville, the following described personal property:

7 head of HORSES and MULES, 1 pair of bay mules rising 4 years old, 1 a good leader, the other a good offside worker, 1 pair of black mules 14 years old, 1 a No. 1 leader, the other a good saddle mule, 1 dark bay mare 12 years old, a No. 1 leader and good all around worker and excellent driver, fearless of all road objects and safe for any woman to drive, 1 light bay mare good leader and good all around worker and good single driver, 1 bay colt rising 2 years old, good stock, 12 head of dehorned CATTLE, consisting of 8 good milk cows, all close springers except 1 will be fresh in Sept., three fresh by time of sale, 3 heifers, 1 will be fresh about July, 1 good stock bull will weigh about 1000 lbs., 1 Chester White brood sow will farrow in April, 1 good 3 or 4 horse wagon, narrow tread, 2-horse milk wagon, McCormick binder, 7 ft. cut, McCormick mower, 5 ft. cut, Milwaukee mower, 5 ft. cut, Thomas seed drill with phosphate attachment, Milwaukee hay rake 10 ft. wide, Spangler corn planter with phosphate attachment, spring tooth lever harrow with 15 teeth, geared Scientific chopping mill, Oliver chilled furrow plow No. 40 single shovel plow, corn fork, hay carriages 17 ft. long, the above implements are not much worn and in good order; about 200 chickens by the lb., pair of geese, set of breechbands, 4 sets front gears, 8 collars, 6 bridles, 5 halters, log, cow and breast chains, triple, double and single trees, middle rings, pitch and manure forks, grain shovel, hay fork, complete with 120 ft. rope, Household Furniture, consisting of sink, bedstead, table, 3 50 lb. milk cans, butter churn, good Shepherd dog, and other articles not mentioned. Sale to commence at 12 o'clock m., sharp. A credit of 12 months will be given on all sums of $5 and upward; a discount of 4 per cent. will be allowed for cash. Other conditions at sale.

A. J. HAWN.

G. R. Thompson, Auct.
P. A. Miller, Clerk.

FOR SALE OR EXCHANGE

New buggy, new wash machine, eggs for hatching.

DAVID KNOUSS
Arendtsville, Pa.

GENERAL STRIKE SEEMS CERTAIN

Philadelphia Councilmen Keep Hands Off.

PREPARING FOR BIG FIGHT

Hundreds of Extra Policemen Sworn In and the National Guard Ready to Move on Quaker City When General Walkout Takes Place—Strike Leaders Indicted.

Philadelphia, March 4.—Thousands of people who expected select and common council to end the car strike and prevent a general strike were disappointed when those bodies took no action.

They took their orders from Reyburn, the mayor, who has become the most uncompromising foe of arbitration. From his armchair the mayor sent a message to the two bodies, advising them to keep hands off, and the councilmen knuckled under and tabled two resolutions which threatened to make things uncomfortable for the Rapid Transit company and the city's two representatives upon its board of directors, George H. Earle and William H. Carpenter.

Mayor Reyburn sent along with his message a copy of a musty old statute which even the lawyers had forgotten, an act which provides but does not compel, a way for the settlement of difficulties between employers and employes. The striking carmen snatched at the old law eagerly and asked the Rapid Transit company to go into court with them for the appointment of a board of arbitration, as provided by the law, but nobody believes for a moment that the company will consider for an instant any such proposition.

The Rapid Transit directors have folded their hands, set themselves down and announced that "the strike is over." Citizens generally have resigned themselves to the situation. A few more hours will tell how much trouble is to come. Certainly there are enough explosive elements in the air to blow up a number of old-fashioned institutions. The police force was further strengthened in numbers by 1000 men. The National Guard is waiting on tiptoes.

Crowds Besiege Councils.

There was every hope that the councilmen would shoot a set of resolutions toward the Rapid Transit directors, resolutions potent enough to give the company a chance to retire gracefully from a difficult position. In that expectation a large crowd gathered around the city hall. Hundreds tried to penetrate to the councils chamber. They were shooed away by the police. Delegations of business men were fired as peremptorily as the merely curious. For hours there were grumblings and murmurings around the big building.

The few outsiders in the councils rooms realized immediately after the reading of the mayor's message that the councilmen intended to do nothing. After outlining the progress of the car strike, the Hon. John E. Reyburn submitted these views:

"It is not the city's duty, nor yours or mine to interfere between the Philadelphia Rapid Transit company and its employes. The courts of law are available for the redress of any real grievance which either may have against the other. No reason exists nor can exist in proper cases why they and all other disputants should not submit their differences to the courts or adjust their disputes between themselves.

"It is of the utmost importance, however, for the good name of our city and for the safety of its citizens that no step should be taken by your honorable bodies or by any others which would undo or in any way or manner interfere with that which has already been done, or lead any person to think or believe that he can, by the aid of the machinery of the executive or legislative branches of the municipal government, enforce any demand not cognizable in the courts or voluntarily adjustable between the parties.

"Any attempt, however honest it may be, which tends to draw away from the parties themselves, or from the judiciary, the determination of disputes which, under the constitution and laws of the commonwealth are intrusted to them, necessarily weakens and impairs our form of government and tends to substitute other means not calm, considerate and unbiased for those which are now lawfully provided and are abundantly sufficient for that purpose, and in the present case would but tend to prolong the agitation that will delay the restoration of full service by the Transit company."

No official action was taken on the mayor's suggestion as to the law that provides a means of settlement. It is a statute which has excited a great deal of interest in this city, although none can see how anything will come of it. The striking carmen, anxious for any means out of their difficulties, at once seized upon it as a means, but they realized that without the immediate co-operation of the Rapid Transit company, the law would be worse than useless to them. Without both sides to a dispute going into court, the one side which does must wait ten days for the other party to make answer. Ten days wait would kill a general strike.

Strike May Become Statewide.

Another side to the general situation has become apparent. A general strike here is likely to have statewide, even national, consequences. The Central Labor union has heard from the centrals of Chicago and San Francisco. John Fitzpatrick, of the Chicago body, telegraphed that 250,000 men there are ready to strike in sympathy, while Andrew J. Gallagher, of the San Francisco organization, sent word that 175,000 men there stand ready to back up the labor unions here in any action they may take. Besides these, John Murphy says he has received assurances that there will be sympathetic strikes all over the state of Pennsylvania.

The city authorities are making what preparations they can to suppress lawlessness. In addition to adding 1000 men to the already increased force of policemen, Director Clay sent a letter to employers throughout the city asking them to co-operate with the police in keeping disorder down The employers are asked to impress on their men, whether they strike or not, the importance of not gathering in or mingling with crowds and to refrain from interfering in any way with the authorities.

Clay requested the president of the Builders' Exchange to notify the members of that body to remove all building materiad from streets where building operations are now in progress.

The newspapers will not be embarrassed by the general strike. The committee of five appointed by the Typographical union held a meeting. The information is that the committee, in whose hands the action of the typos was left, decided against participating.

Director Clay, who has been making a canvass of the situation, says he has positive assurance that not one of the 11,000 employes of the Baldwin Locomotive works will go on strike. On the other hand the union leaders declare that more than half of the Baldwin people will quit. The director believes that the labor leaders' statement that 100,000 men will strike are away above the truth. He doesn't think that more than a third of the number will join in the walkout.

Pratt, leader of the striking carmen, and President Murphy, of the Central Labor union, were indicted by the grand jury for making incendiary statements and inciting to riot. Both are under heavy bail. The time for their trials has not been set.

B. & O. TRAINMEN REFUSE TO ARBITRATE

Determined to Strike if Demands Are Refused.

B. & O. Trainmen Will Strike If Demands Are Refused.

Baltimore, March 4.—By an almost unanimous vote the trainmen of the Baltimore & Ohio railroad have sustained the action of their general committee in rejecting the counter proposition of the company.

President Willard's offer to submit the disputed questions to arbitration also was overwhelmingly rejected.

After the meeting at which the break in relations came the company made the following announcement:

"The company, finding itself unable to come to an agreement with the trainmen, has asked for mediation of Chairman Knapp, of the interstate commerce commission, and Labor Commissioner Neill."

In view of the heavy vote favoring resort to a strike "if necessary," it is regarded as reasonably certain that a strike will follow.

Ninety-eight per cent of the men of the two organizations involved, namely the Order of Railway Conductors and the Brotherhood of Railway Trainmen, voted to sustain the action of their general committee.

West of the Mississippi river freight conductors are paid $3.80 per hundred miles and freight brakemen $2.53 per hundred miles. There is no uniform scale for the passenger service as yet. The increase of 9 per cent requested of the Baltimore & Ohio was expected to set it.

In explanation of the refusal of the men to assent to President Willard's proposal to submit the differences to arbitration under the Erdman act, President Lee, of the Trainmen's Brotherhood, declared that railroad men generally view the law with disfavor because, he said, the decisions of the arbiters on disputed points affecting their interests have almost invariably been made against them.

EATEN BY WOLVES

Missouri Woodsman Loses Desperate Fight For Life.

Springfield, Mo., March 4. — James Cmith, a woodsman, was eaten by wolves in the woods near Ally after fighting desperately for life.

Wolves had attacked him while he was alone, awaiting the return of a brother.

When the latter came he found his brother's bones in the center of a circle of five dead wolves, while an empty repeating rifle showed that he had been overpowered before he could reload it.

Sheep Bring Record Price.

Chicago, March 4.—Sheep sold at $8.10 a hundred, the highest mark ever recorded in the history of the Chicago market. The animals, it was said, were purchased for the use of the British army in the Bermuda Islands.

HOW'S THIS?

We offer One Hundred Dollars Reward for an case of Catarrh that cannot be cured by Hall' Catarrh Cure.

F. J. CHENEY & CO. Toledo, O

We, the undersigned, have known F. J. Cheney for the last 15 years, and believe him perfectly honorable in all business transactions and financially able to carry out any obligations made by his firm.

WALDING, KINNAN & MARVIN,
Wholesale Druggists, Toledo, O.

Hall's Catarrh Cure is taken internally, acting directly upon the blood and mucous surfaces of the system. Testimonials sent free. Price 75 cents per bottle. Sold by all Druggists.

Take Hall's Family Pill for constipation.

H. B. BENDER,
Funeral Director

PROMPT SERVICE, EITHER DAY OR NIGHT

Gettysburg, Pa.

Phone Nos { Residence 1902 Store 972 | Arterial Cavity } Embalmin

FOR RENT—House, Southeast corner of Middle and Stratton streets. All modern conveniences. Possession given April 1st. Apply to Wm. D. Armor.

ROCKEFELLER, JR., AS DISPENSER

Will Devote His Time to Father's Charitable Work.

QUITS OIL TRUST BOARD

Will Sever All Business Connections to Devote His Time to Immense Philanthropic Projects.

New York, March 4.—John D. Rockefeller, Jr., has resigned from the board of directors of the Standard Oil company. His retirement from the list of directors for the current year. Mr. Rockefeller's retirement from the board, together with the statement that he had resigned because he desired to devote more of his time to the philanthropic projects in which he and his father are interested, leads to the natural conclusion that the younger Rockefeller will devote his time to the supervision of the immense charitable project embodied in the Rockefeller Foundation, a bill for the incorporation of which was intriduced in congress Wednesday.

Furthermore, John D. Rockefeller, Jr., has resigned from many other boards of late. It was said at the Standard Oil offices that young Mr. Rockefeller hadn't been as active in the management of the company as his position as director might seem to indicate.

Scope Practically Unlimited.

The new Rockefeller Foundation is at present but vaguely outlined. In Senator Gallinger's bill there is a paragraph stating the objects of the undertaking. "To promote well being and to advance the civilization of the peoples of the United States and its territories and possessions and of foreign lands, in the acquisition and dissemination of knowledge, in the prevention and relief of suffering, and in the promotion of any and all of the elements of human progress." Thus reads the prospectus of an organization which, according to a statement made by Frederick T. Gates, is nothing new under the sun. Every other charitable institution has been organized, said he, for some specific object. The new scheme differs from all in that it is limited in its activities to no particular race, religion, time, plan or method. It will be a reserve fund in time of calamity, and it can be used for any emergencies that may arise.

"What might have been a field for charity ten years ago," he continued, "is very possibly now, on account of changing conditions, a field in which labor and money would be wasted. There are today hundreds of organized charities which are not doing any practical good for this reason."

Starr J. Murphy said that it would be impossible to discuss the actual working out of this inclusive project until congress had taken action, nor could he say what would become of the bulk of Mr. Rockefeller's fortune. The General Education Board, which may in time be superseded by the Foundation, received $53,000,000 from Mr. Rockefeller. He himself has said that his fortune cannot exceed $300,000,000. The young man, who will in all probability have the management of the Foundation, is now thirty-three years of age. After graduating from Brown university he became engaged in business interests with his father as a director of the Standard Oil company, the United States Steel corporation, the Missouri Pacific railroad, the Colorado Fuel and Iron company and the Federal Mining and Smelting company and a member of the board of managers of the Delaware, Lackawanna & Western Railroad company.

In 1901 he was married to Miss Abby Greene Aldrich, daughter of Nelson W. Aldrich. John D. Rockefeller 3d was born in 1906.

IRISH SOD FOR TAFT

Will Stand on Earth From Emerald Isle on St. Patrick's Day.

Queenstown, March 4.—The American liner St. Louis, bound from Southampton for New York, which sailed from here, carried a quantity of Irish sods and hundreds of packages of shamrocks for the Irish Fellowship club, of Chicago. It is before this club that President Taft is to speak on St. Patrick's day, and the sods are for a square on which he is to stand so that he may speak from Irish soil when he delivers his address on the feast day of Ireland's patron saint.

Express Money Package Lost.

Trenton, N. J., March 4.—The police have been asked by Harry Hughes, an express company driver, to find a package containing $500, lost from his wagon. He was unable to tell in what part of the city the package was lost Under the rules of the company, unless Hughes recovers the package he will be obliged to face a criminal charge.

Man Escapes Gallows.

Dover, Del., March 4. — The state board of pardons in session here, after hearing arguments in the case of Joseph Segerella, who was convicted of felonious assault on Mildren Poor, an eleven-year-old white girl, in Wilmington two years ago, granted him a pardon from that of death sentence to life imprisonment.

FOR RENT :5 room house on Steinwehr avenue, with good garden and stable. Applyy to G. J. Bushman, 22 Carlisle street.

REAL MINING pays better than anything else. Chance to get in on the ground floor. Rich ore. Mine all paid for. Money needed for machinery. Write W. P. Hartley, Wolf Summit, W. Va.

C. W. Weaver & Son C. W. Weaver & Son

The Leaders

THAT NEW SPRING TAILORED SUIT

Why postpone the buying of the new Spring Suit? There is little to gain and much to lose, come now, make your selection and have it ready for the first spring days which are soon due.

Suits of materials usually found in $20 to $25 suits at $12.50 and $16.50 that we could not duplicate by ordering now.

Suits at $23.50 and $25.00 worth $5.00 more

SPRING COATS AND JACKETS

Just the weight for the usual weather of March.

The New Skirts
The New Waists
The New Silk Dresses

Better fit and better style than the average dressmaker can give you and at less cost.

PUBLIC SALE

MONDAY, MARCH 7, 1910.

Intending to quit farming the undersigned will sell at public sale at his residence in Huntington township, Adams county, Pa., 1 mile west of York Springs, the following:

15 head of HORSES and MULES, consisting of a large brown mare rising 7 years old, No. 1 leader and work anywhere, dark bay mare 9 years old, good driver and worker; these mares are good all around purpose horses, safe for any one to handle and fearless of steam and autos and trolleys; bay horse, good leader and worker, 10 years old, pair of dark bay mules rising 7 years old, 16 hands high, both leaders, work anywhere, pair of black mare mules rising 3 years old 16 hands high, both fine workers and 1 a leader, pair of dark brown mare mules rising 3 years, 16 1-2 hands high, gentle to handle and good workers, pair of light bay mules rising 3 years, 16 hands high and good ones, gentle to handle and good workers, pair of black mare mules rising 2 years old, broke to work and gentle to handle, pair of bay mules rising 1 year old; 30 head of dehorned CATTLE, consisting of 22 milk cows, 7 fresh by day of sale, 9 fall cows, balance winter and summer cows, 5 heifers, 1 with calf by her side by day of sale, 3 Holstein bulls, 1 a large fat bull, 1 18 months old, as good as any in the county, 10 months old bull; the above cattle are most all Holstein and Durham crossed; 30 sheep, most of them will have lambs by time of sale; 45 head of hogs, 4 brood sows will farrow in Apr. Berkshire boar, the balance shoats weighing from 30 to 90 lbs, Chester White and Berkshire; Farming Implements consisting of 4 and 6 horse wagon and bed, 3 in. tread, 4 horse wagon, 2 in. tread, Weber 2-horse wagon, 2 in. tread, low down farm wagon, 4 in. tread with steel wheels and bed, trotting buggy, good bob sled, easily carries a 4 horse load, McCormick binder 8 ft. cut, horse rake, Black Hawk check row corn planter with phosphate attachment, Ontario drill with 10 hoes, 8 ft. weeder, 3 double cultivators, 2 sulkey and a walker, hay tedder, McCormick mower, 5 ft. cut, steel land roller, 16 ft. clover seed sower, Tornado fodder cutter, 3 sets hay ladders, 17 and 20 ft. long, 3 Syracuse plows No. 20, 2 18 tooth spring harrows, single and double shovel plows, 55 ft. of 5 in. 4 ply canvas belting, 50 ft. of leather belting, 4-horse power gasoline engine and chopper, steel wood saw frame with 26 in. saw. The above machinery is as good as new, only been used 1 and 2 seasons. 20 ft. of 5 in. 4 ply new canvas belting, hay fork, rope and pulleys, grain cradle, 2 wheelbarrows, jack screw, 2 sets manure plank, stable cleaner, rope and tackle, 100 ft. of 3-4 in. rope, single, double and triple trees, log, fifth, breast, butt, cow and halter chains, hay knife, 2 sets 3 in. breechbands, 10 sets 3 and 4 in. cruppers, 12 collars, 12 bridles, 12 halters and chains, 2 pairs of check lines, 4 and 6 horse, plow lines, 4 new work nets, lead reins, hitching straps, 10 housings. The above gears are all as good as new. Grindstone, cross cut saw, digging iron, scoop shovel, scythe and snath, jockey sticks, pitch and manure forks, hand rakes, 200 chickens by the pound, 6 pairs of guineas, turkey hens, etc. Household Goods consisting of coal stove, double heater, beds, rocking chairs, churn, cupboard, 6 milk cans, 25 bushels of potatoes, 10 bushels of planting potatoes, good shepherd dog, etc. 12 months credit Sale at 9 o'clock a. m. Terms by

E. C. KEEFER.

PUBLIC SALE

ON THURSDAY, MARCH 17, 1910

The undersigned will sell at public sale at the Toll gate on the Baltimore pike about ¼ mile from Gettysburg, the following personal property.

One Fall cow, 25 chickens, spring wagon, sleigh, one 2-horse plow, one 1-horse plow, single shovel plow, spike harrow, corn fork, set buggy harness, collars and bridles, 2 flynets, buggy whip, log chain, pair butt traces, cow chains, corn sheller, half bushel measure, ladder, double tree, single trees, pitch fork, chicken coops, grain bags, old iron, also household goods, bureau, chest, table 2 stands, porch settee, churn and stand. butter bowl, stone jars and crocks, 5 gallon vinegar keg, china and glass ware, egg crate and many other articles too numerous to mention. Sale to commence at 1 o'clock p. m., when terms will be made known by LEVI BUSHMAN.

CHINA SALE

THAT WILL SAVE YOU MONEY

SUCH ARTICLES AS

8 & 9 inch Meat Platters	10c.
7 inch Plaquers'	10c.
7 & 8 inch Muncies'	10c.
7 & 8 inch Bakers	10c.
7 & 8 Nappies	10c.

ALL DECORATED WARE

We also have imported German China, Cups and Saucers, for 10c that could not be duplicated elseware for less than 20c. Come in and see them at No. 6 Balto. St.

Gettysburg 5 AND 10 Store

Clearance Sale

Will Close

March 10, 1910

C. B. KITZMILLER

Farmers!

C. W. Bream, Biglerville, will pay the highest cash price for Hay and Straw, or will bale it by the ton. Also have a car of New York seed potatoes at reasonable prices.

United Phone.

THE COPYING

and enlarging of Photographs is a branch of our business to which we pay close attention. We also reduce them to any size

J. I. Mumper,

41 Baltimore St. Photographer.

First National Bank of Gettysburg
New Bank Building
Centre Square Gettysburg, Pa.
Capital $100.000
Surplus 150.000
D. G. Minter Pres., Alex. Spangler V. Pres.,
S. M. Bushman, Cashier,
J. Elmer Musselman Asst. Cashier.
Your account is respectfully solicited.

Hay's **Hair Health**

NEVER FAILS TO RESTORE GRAY HAIR TO ITS NATURAL COLOR AND BEAUTY.

TRADE MARK

No matter how old and faded your hair looks, or how long you have been gray, it will work wonders for you, keep you looking young, promote a luxuriant growth of healthy hair, stop its falling out and **Positively Remove Dandruff.**

Will not soil skin or linen. Will not injure your hair. **Is Not a Dye.**

REFUSE ALL SUBSTITUTES

$1.00 and 50c. Bottles, at Druggists

Philo Hay Spec. Co., Newark, N.J., U.S.A.

L. M. BUEHLER. Gettysburg

PUBLIC SALE

FRIDAY, MARCH 11, 1910

The undersigned, intending to quit farming, will sell at his residence in Menallen township, on the Bendersville and Carlisle road, one mile and a half north of Bendersville, the following personal property, viz:

One black horse, works wherever hitched, fearless of steam or automobiles Six head of cattle, 4 milk cows, one is fresh now, two will be fresh in April and the other was fresh in November, two heifers, one two years old and the other one year old.

Farming Implements, consisting of 2 and 3-horse wagon and bed, set of hay carriages, self-rake machine, Champion make; mower, Buckeye grain drill, 18-tooth Perry harrow, 2 shovel plows, corn plow, triple tree, double tree, single trees, 2-horse spreader, forks, log and breast chains, set of front gears, bridles, collars, harness, plow lines, lead reins and many articles not mentioned.

Sale to begin at 12 o'clock sharp when terms will be made known by

THOMAS A. WRIGHT.

Ira P. Taylor, Auct.

No smoking about the barn.

The Rule of Three.

A man who had been timidly thinking about matrimony for several years and who had finally goaded himself to the point of becoming engaged took his seat at his desk in a rather thoughful mood the other morning. Finally he turned to the man at the next desk and said:

"I say, old man, can you tell me what is meant by the rule of three? My girl asked me about it last night. Never heard of it before."

"Well," said the man at the next desk, who was adorned with a frayed collar and an incipient bald spot on his head, "if you can wait till you're married and live with your wife, her ancient maiden sister and their mother you will know the rule of three all right."

The Dean's Grace.

A famous dean was once at dinner when, just as the cloth was removed, the subject of discourse happened to be that of extraordinary mortality among lawyers. "We have lost," said a gentleman, "not fewer than six eminent barristers in as many months." The dean, who was quite deaf, rose as his friend finished his remarks and gave the company grace, "For this and every other mercy make us truly thankful."

A Living Emetic.

A servant who did not find her way very promptly to the kitchen one morning was visited by her mistress, who found her in bed suffering from pain and violent sickness. She explained that she had a cold and had taken some medicine which had been recommended for the children.

"How much did you take?" asked her mistress.

"Well, mum, I went by the directions on the bottle. They said, 'Ten drops for an infant, thirty drops for an adult and a tablespoonful for an emetic.' I knew I wasn't an infant or adult, so I thought I must be an emetic, and the pesky stuff has pretty nigh turned me inside out."

PUBLIC SALE
ON WEDNESDAY, MAR. 9, AT 1 P. M.

At the former residence of Mrs. Sarah Arentz on West Street, Gettysburg, sale will be made of the household goods of the late Mrs. Arentz.

G. W. TOPPER, Executor.

Have You Laid In The Winter Supply of Coal?

Try us this year for prompt service and full weight.

OTHER THINGS WE HANDLE ARE

Wood, Lumber, Terra Cotta Tiling, Patent Wall Plaster and Cement.

J. O. BLOCHER,

Opposite . M. Depot.

THE ELMORE

is the car of which you can safely say tomorrow—or a year from tomorrow, it will run as finely as it did today.

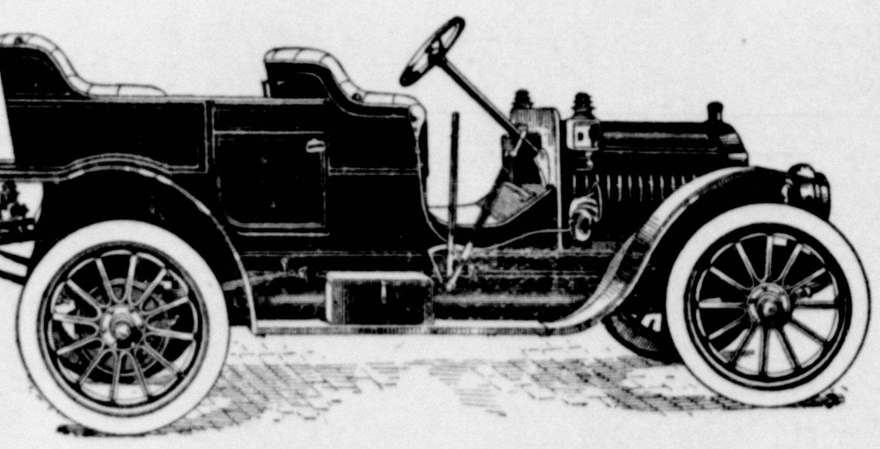

If you want to know more about this wonderful car that has no valves, costs so little for repairs, wins so many durability contests, and is the best car for the man that does not want to be forever tinkering at his machine. Why! write for a catalogue.

Dont Forget The

MITCHELL

the best low priced auto built. And also remember that we sell the new shaft driven

BAKER ELECTRIC

that runs 100 miles on one charge of the batteries at a cost of 1-3 cent per mile.

CATALOGUES AND DEMONSTRATIONS FREE

PFEIFFER BROS.

539 W. Market St., and rear 38-40 E. Market St., York Pa.

EVEN IF YOU HAD A NECK AS LONG AS THIS FELLOW AND HAD SORE THROAT ALL THE WAY DOWN

Tonsiline

WOULD QUICKLY CURE IT.

A quick, safe, soothing, healing, antiseptic cure for Sore Throat, briefly describes TONSILINE.

A small bottle of Tonsiline lasts longer than most any case of Sore Throat. TONSILINE cures Sore Mouth and Hoarseness and prevents Quinsy and Diphtheria.

25 and 50 cents at all druggists.

THE TONSILINE CO., Canton, Ohio.

Evangelist Edwin M. Hyde who will conduct a series of meetings from March 6 to 14, inclusive at United Brethren Church, Biglerville.

A WONDER THAT HAS PUZZLED MANY

There are many people that are greatly puzzled over the wonderful effects of Root Juice. When this new medicine was first introduced it was generally thought that a new fake was born to die in a short time. But as time passed and so many testimonials are pouring in from all over the country from people who had given up hope of ever seeing another well day, and neighbor is telling neighbor of some great good received from the use of Root Juice, many people are wondering why this great remedy was not discovered years ago. What a great boon to human kind is a remedy like Root Juice, a combination of nature's drugs that soothes and heals and tones the stomach, liver, kidneys and bowels. How sweet is health and how wonderful are the many cures that Root Juice has made of rheumatism, catarrh, indigestion, female weakness and other troubles of the digestive and secretory organs. Those who wish to learn of this great remedy should go to the People's drug store.

Age of Apple Trees.

A good four-year-old apple tree, if well grown and dug carefully, is a desirable tree for a town lot or the village garden, but is not to be recommended for orchard planting. It is too expensive, as the grower must have a big price for it to pay him for use of land and labor to grow, dig and pack such a tree. It is too large to handle properly and plant in the orchard, and the shock is too great for such a large tree to be removed after growing four years in a crowded nursery row. The chances are all against the tree being of desirable shape, and there is but little chance for the planter to get it into the desired shape of the modern orchard tree. The very best tree to plant in the orchard is a good one year tree. Such a tree should be from three to five feet high, according to variety, some varieties making much more growth than others in the same soil. The roots of this one year tree are ready to take right hold of the soil and commence to grow. The top of this one year tree is easily formed to any desired height and shape that suit the owner and is to be preferred to any other size or age of tree. Set side by side, it will bear a crop of fruit before the older and larger tree

Take a Lesson

from the children—how they thrive on pure milk. From tiny tots to great boys and girls bursting with energy. Vigorous bodies, sound of bone. Clear eyes, pink skins.

Gettysburg Ice & Storage Co

Public Sale

ON THURSDAY, MARCH 10, 1910

The undersigned will sell at public sale, in Hamiltonban tomnship, 1 1-2 miles southwest of Fairfield, 4 1-2 miles northwest of Emmittsburg, on the farm known as the Samuel Musselman farm, the following personal property:

7 Head of HORSES and MULES, consisting of bay mare, coming 12 years old, weighs about 1300 pounds, works wherever hitched, good single driver, and afraid of nothing and with foal to Benchoff's Clay bank horse; pair of black mules, coming 12 years old, 16 hands high, will weigh about 1150 pounds, both are good leaders; pair bay mules rising 2 years old, good size and well mated; black horse coming 3 years old, will make a fine blocky horse, is broken to drive single or double; brown horse coming 3 years old, will make a fine driving horse, has been driven single and double; 13 Head of CATTLE, consisting of 6 milk cows, 1 was fresh in January, 1 will be fresh in April, 1 in June, the balance in the fall, 4 heifers, two 1 1-2 years old, will be fresh in the fall, 2 10-months old, 3 young bulls fit for service, these young cattle are bred from thorough-bred Friesian Holstein, anyone wishing to improve their stock will do well by attending this sale; 18 Head of HOGS, consisting of two brood sows will have pigs by March 15, 16 head of shoats will weigh from 75 to 100 pounds each, these shoats are bred from Poland-China and Berkshire, fodder by the bundle, potatoes by the bushel, corn by the bushel, meat and lard by the pound, apple butter by the crock, also at the same time I will sell some new machinery, such as corn plows, feed cutters, etc.

Sale to begin at 12 o'clock sharp. A credit of 10 months will be given on all sums of $5 and upwards. All sums under $5 cash.

H. B. SLONAKER.

James Caldwell, auct.

Arthur Spangler, Clerk.

No smoking allowed in or around the barn.

PUBLIC SALE

ON MONDAY, MAR. 7, 1910, the undersigned will sell at public sale all his stock and farming utensils on the farm where John Ketterman lives, known as the Geo. Lady, Sr., farm in Franklin township, Adams county, Pa., on the road leading from Flohr's Church north to Arendtsville, 1 1-2 miles from the former place, and 3 miles from the latter place, the following personal property to wit: 4 head of HORSES and MULES, 1 pair of heavy black mules well mated, 10 years old, work anywhere hitched, 1 heavy bay mare coming 10 years old, work anywhere hitched, 1 heavy bay horse coming 10 years old, work anywhere hitched, 2 four horse wagons, 1 a Studebaker, the other a Fish Bros., 1 two horse Champion with bed, 2 large wagon beds, 2 sets manure boards, jackarter, Johnston binder, Hench & Dromgold grain drill, 2 hay carriages, 18 and 20 ft. long, fanning mill, 4 manure forks, 3 pitch forks, 2 good spring harrows, hay tedder, good horse rake, one Johnston mower, 4 long plows, 2 Universal, 1 Mt. Joy, and 1 No. 97 Syracuse, shovel plow, 2 corn forks, Keystone corn planter, 1 Newman corn planter, lime sled, weeder, good bob sled, 2 sets breechbands, 2 sets of front gears, wagon saddle, 2 prs. of check lines, 2 plow lines, four-horse line, riding bridle, 2 lead reins, 4 sets of flynets, 4 housings, 5 halters, 4 collars, crow bar, log, fifth and breast chains, rough locks, set of wood ladders and many other articles not herein mentioned. Sale to commence at 12 o'clock sharp when terms will be made known by

JOHN P. BUTT.

Geo. Martz, Auct.

C. T. Lower, Clerk.

No smoking will be allowed in the barn.

Stomach Misery for Over Six Years

Read what Mr. Hoffman, landlord of the Webster Hotel, writes.

"I suffered misery and intense pains from stomach trouble for over six years, and all the doctoring that I did or medicines I used were of no avail until about two years ago, when I used a treatment of Mi-o-na. The first few days' treatment helped me greatly and upon using it a while I was made entirely free from any stomach trouble or complaint whatever. Since the cure by Mi-o-na I have regained my weight, I eat and sleep well, am never nervous, and my entire general health is much better."—Max M. Hoffman, Webster, N. Y., Aug. 2, 1909.

Mi-o-na stomach tablets relieve distress in five minutes. They act like magic. They are guaranteed to cure sour stomach, gas eructations, heartburn, dizziness, biliousness and nervousness, or money back. For sale by druggists everywhere and by People's Drug Store for 50 cents a large box.

Try Booth's Pills for constipation; they never disappoint, 25c.

Public Sale

THURSDAY, MARCH 17, 1910.

The undersigned intending to quit farming will offer at public sale at Center Mills, Butler township, Adams county, Pa., the following personal property, to wit:

3 head of HORSES consisting of 1 black mare 7 years old, work wherever hitched, fearless of all objects, has good style, will weigh 1100 lbs., black mare 11 years old, work wherever hitched, a perfect family beast, with colt to Seto, the German coach horse, of Gettysburg, will foal in Mar., she is a good driver and fearless of all objects, will weigh 1050 lbs., 1 dark brown yearling colt, bred from Seto, good size and hard to beat, these horses are sound and all right, 12 head of dehorned CATTLE consisting of 11 milch cows, 7 of which will be fresh by time of sale, 4 will be fresh in the fall, 1 roan Durham stock bull, will weigh about 700 lbs., hard to beat, these cattle consist of Durham, Guernsey and Holstein, and they are the kind, big baggers and heavy milkers, and fine ones, 25 head of hogs, 2 brood sows, full Chester White, will weigh 300 lbs., 1 will have pigs by her side the other in April, 23 head of pigs and shoats, will weigh from 40 to 90 lbs., they are Chester White and Jersey Red crossed; Farming Implements, consisting of 4-horse Acme wagon and bed, 4 in. tread, 1 new Western wagon bed, just used a few times, a good butcher wagon, will suit for a market wagon, rubber tire surrey, good as new, good buggy and pole, No. 3 Clover Leaf manure spreader, will hold 60 bus., just used 2 years, Osborne binder, 7 ft. cut, good as new, Johnston mower 5 ft. cut, used 2 yrs., International 8 fork hay tedder for 1 or 2 horses, used 1 season, Osborne hay rake, 10 ft., McCormick corn binder, Adriance harvester in good running order, hay carriages 20 ft. long, Pennsylvania low down grain drill, just sowed 15 acres, H. & D. corn worker, Daisy corn planter, 2 rollers, 4 long plows, Syracuse plows No. 97, No. 301 and No. 30, Oliver chilled No. 40, 2 cultivators, Perry harrow 18 tooth, 60 tooth peg harrow, single shovel plow, new bob sled for 1 or 2 horses, cutting box, corn sheller, one wheelbarrow, 6 sets of cruppers, breechbands, set of double harness, 4 collars, plow and check lines, halters, 3 horse evener, 2 stretchers, 4 horse tree, double triple and single trees, jockey sticks, fifth, butt, breast and cow chains, shovels, pitch, manure and shaking forks, crowbar, 32 ft. ladder, 100 Leghorn chickens, 2 pairs of guineas, chicken brooder, jack screw, large dinner bell; Household Goods, consisting of kitchen cabinet sideboard, corner cupboard, Enterprise sausage grinder No. 22, meat bench, churn and buck, wood box, ten plate stove, rifle, Keefer make, 2 writing desks, 3 milk cans, iron kettle and a lot of articles too numerous to mention. A credit of 9 months. Sale to commence at 11 o'clock, when terms will be made known by

H. C. BUCHER.

I will sell private a pair of 5 ton Pitlass U. S. scales.

Slaybaugh & Taylor, Aucts.

J. W. Funk & L. A. Gulden, Clerks.

Neuralgia

Take ONE of the Little Tablets and the Pain is Gone

HEADACHE BACKACHE

"Before I began to use Dr. Miles' Anti-Pain Pills I suffered for days and weeks with neuralgia. Now I rarely ever have the headache. I will never be without them."
Miss Eleanor Wade
825 N. 6th Street,
St. Joseph, Missouri

AND THE PAINS OF **RHEUMATISM and SCIATICA**

25 Doses 25 Cents

Your Druggist sells Dr. Miles' Anti-Pain Pills and he is authorized to return the price of the first package (only) if it fails to benefit you.

Western Maryland RR

SCHEDULE IN EFFECT SEPT. 26, 1909
Trains leave Gettysburg DAILY EXCEPT SUNDAY, as follows:

8:52 a. m., for Baltimore, Hanover and York and all intermediate points.

10:08 a. m., for Fairfield, Pen Mar, Hagerstown, Waynesboro, Chambersburg, Hancock, Cumberland, Elkins and all points westward.

1 p. m. for New Oxford, Hanover, York and intermediate points.

3:42 p. m., for Baltimore, Hanover, York and all intermediate points.

5:45 p. m., for B. & H. Division Points to Highfield, also Hagerstown, Waynesboro, Chambersburg, Shippensburg and Hancock.

Sundays Only

Sunday trains arrive at Gettysburg at 10:30 a. m.

5:45 p. m., local train to York.

5:50 p. m., for New Oxford, Hanover and intermediate points, and also Baltimore.

A. Robertson, V. P. & Gen. Mgr.   F. M. Howell G. P. A

WANTED: 100 acres of sweet corn. Will pay $10.00 per ton as it comes from the field. Musselman Canning Co.

Annual Clearance Sale

Of Men's, Boy's and Children's Clothing, Shoes, Gent's Furnishings, Rubber and Felt Goods.

These goods will be sold at very low prices as we need the room for our Spring and Summer stock.

O. H. LESTZ,

Centre Square and Carlisle Street.

Cabinet and Repair Work

Do you have a piece of old furniture that you can't use because it is in poor repair or needs refinishing? We have competent workmen in our repair department who will fix it.

No job is too small or too large for us. We also make to order any piece ou have in mind.

Chas. S. Mumper

United Phone   Centre Square

Start Housekeeping Right

This you can do by getting your

FURNITURE

from us. If you will just take the time to look at our immense stock and get prices you will be convinced that you can save from 10 to 20 per cent.

Our buying in carloads has enabled us to put these goods on the market at astonishingly low prices.

If you can save $5.00 or $10.00 or more on a bill of goods, why not?

The goods and finish are better than ever.

H. B. BENDER,

The Homefurnisher,

Baltimore Street, near Courthouse.

60 dozen ribbed underwear—slightly imperfect, nothing to hurt—the two for a quarter kind at 4 for 25 cents, for regular sizes; 3 for 25 cents for extra sizes. No more when these are gone at G. W. Weaver & Son.

WANTED: a maid to do general housework for a family living near Biglerville. Apply by letter only to 29 Times office.

W. T. Ziegler has sold to G. R. Thompson the E. M. Ziegler farm in Straban township. The consideration is private.

GENUINE bargains at J. H. Myers' closing out sale. J. H. Myers, the Clothier.

WANTED: a man for work on a fruit farm in Adams County. Apply by letter only to 30 Times office.

WE'RE OFF
For 1910

The "Fizz of the Fountain" is again making merry in our store, take a look at this list of good things

Soda and Plain Sundae Flavors

Chocolate
Strawberry   Vanilla
Pineapple   Raspberry
Nectar   Orange   Lemon
Sarsaparilla   Ginger
Claret   Sherbert   Grape
Coco Cola   To Ko

Fruit Sundaes

Crushed Pineapple
Sliced Pineapple in Maraschino
Maraschino Cherries   Crushed Cherries
Walnuts in Maple Syrup   Chocolate Nut
Crushed Strawberries   Creme de Mint Cherries
Chocolate Paste   Pecans in Maple Syrup

Phosphates, Ice Cream, etc

Remember that "carelessly big dip of good Ice Cream" we always give. Prices same as other years

5 and 10 cents

Our Service is always "Top Notch"

People's Drug Store

25 Baltimore Street